

Trends in Learning Analytics Research – Major Themes at LAK 16 & LAK 17



RYAN GOSLING

EMMA STONE

LA LA LAND

FROM THE DIRECTOR OF WHIPLASH

IN SELECT CITIES DECEMBER 9



Flinders
UNIVERSITY
inspiring achievement

The LAK Conference Series

- Learning Analytics & Knowledge
- The premier international learning analytics conference primarily focused on the reporting of LA research
- Been running annually since 2011 (Banff)
- March 2017 held in Vancouver (450 attendees), 2018 to be held in Sydney
- All sessions videoed and available on YouTube/LAK website
- Australia punches well above it's weight in terms of presenters, attendees & LA luminaries

General Themes – Retention Analytics

- Predictive analytics - machine learning based models for predicting students at risk
 - Uni. North Carolina (2016)
 - Blackboard (2016) – 'Retention Centre'
 - Open University (UK) – target variable submit next assignment (2016)
 - UniSA (2017), OU UK (2017) Clustering approach (no legacy data required)

General Themes – Social Network Analysis

- Analysis of discussion forum posts
 - Metadata only - Linking SNA metrics (degree, betweenness & network centrality) to performance (Uni. Edinburgh & UniSA, Simon Fraser Uni.)
 - Content analysis
 - identifying threads of course related content against course outline (UniSA)
 - Temporal keyword analysis by student (U. of Singapore)

General Themes – Writing Analytics

- Discussion forum posts analysis
 - Thread analysis, quality analysis of posts
- Automated Content Analysis of Discussion Transcripts (Uni. Ed., QUT, SFU & Texas) – Machine learning approach for classification of five stages of cognitive presence

General Themes – Writing Analytics

- Reflective writing analytics
(Buckingham-Shum et al. 2016 & 2017)
 - Classifying text for quality of reflection by looking for formal rhetorical patterns (moves)

FROM INFORMAL RUBRIC TO RHETORICAL PATTERN

Academic's Rubric: "Verbs that show awareness or shifts in perception (I began to understand, I could see, I could visualise, I could perceive, I became aware, I became, I grew, I realised, I recognised)"

Reflection label: shift in perception

"I am grateful for the practical component that this internship has offered as I feel I have **achieved** a greater **knowledge** of just simply 'how things work'."



▶ ⏮ 🔊 10:27 / 34:51



General Themes – Writing Analytics

- Academic writing coaching systems
 - UTS Writing Analysis Coder
 - Mwrite – writing to learn (U. of Michigan)
 - Ph.D Thesis Writing Coach – (U. of Zurich)
- Exam Essay Grade Scoring (Pearson)
 - Machine learning system trained on thousands of historical marked exam essays. Extracts textual features that have a high correlation with end grade

LEARNING analytics

- Shift in focus towards the analysis of the learning process
 - Observable trend in LA research moving from the analysis of LMS data towards sensor based monitoring of the learning process (Understanding learner behaviour)
 - LMS activity based metrics have proved to be surprisingly good proxies for the measurement of cognitive engagement however researchers are seeking further improvements



Keynote Address
Dr. Sidney D'Mello

March 17, 2017

can we develop learning
technologies that
automatically sense and
respond to mind
wandering?



SIMON FRASER UNIVERSITY
ENGAGING THE WORLD

7th International Learning Analytics and Knowledge Conference



Keynote Address
Dr. Sidney D'Mello

March 17, 2017



SIMON FRASER UNIVERSITY
ENGAGING THE WORLD

7th International Learning Analytics and Knowledge Conference



Our aim

1. Investigate regulatory processes in authentic collaborative learning situations
2. Explore what multimodal data can tell us about critical SRL processes
3. Develop scaffolds and support for SSRL in CSCL

Keynote Address

Dr. Sanna Järvelä

March 15, 2017



SIMON FRASER UNIVERSITY
ENGAGING THE WORLD

7th International Learning Analytics and Knowledge Conference

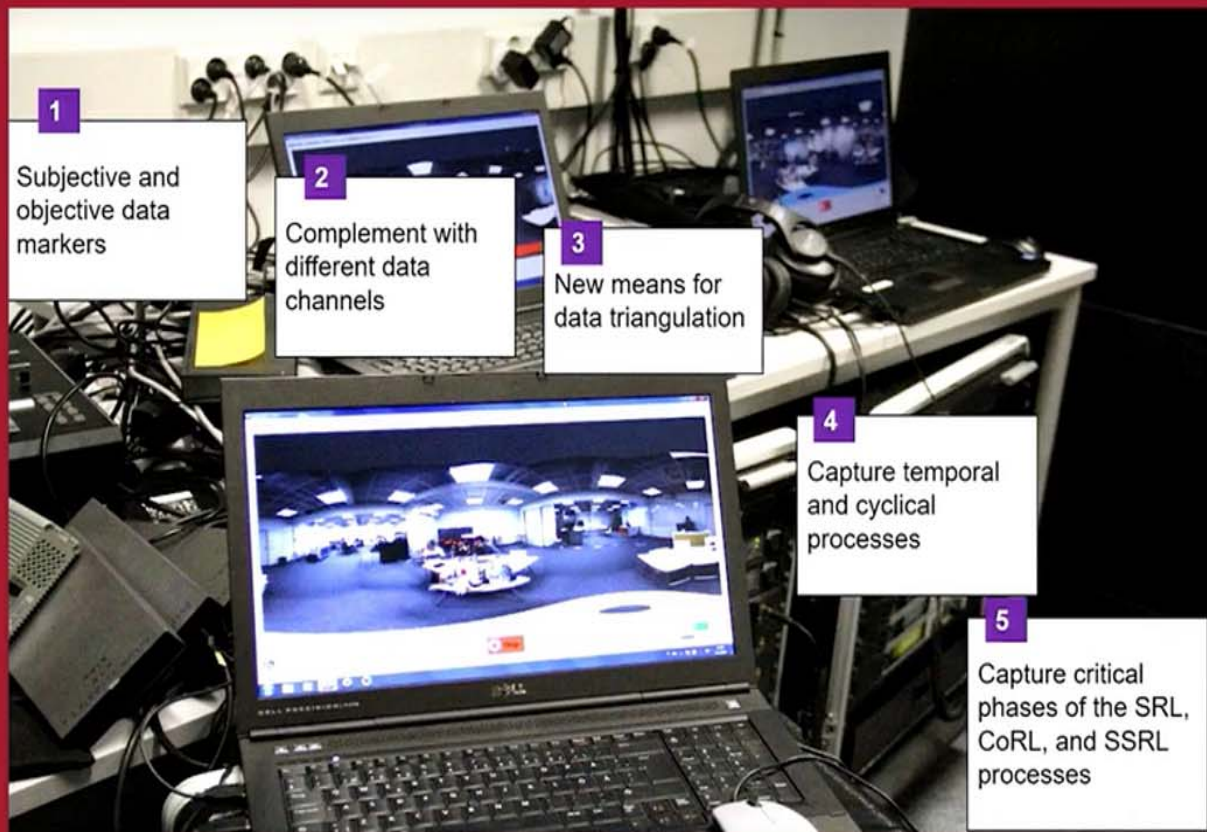

Keynote Address

Dr. Sanna Järvelä

March 15, 2017

7th International Learning Analytics and Knowledge Conference



All resulting BIG & COMPLEX data:

101 hours of video,
266 216 000 data points of
physiological data,
236 000 EdX log events...



GRAPHICAL USER INTERFACE VISUALIZING COMPLEX DATA

Collaboration with LA, data-mining
and signal processing experts

(Alikhani, I., Juuso, I., & Seppänen, T. 2017)

7th International Learning Analytics and Knowledge Conference



Keynote Address
Dr. Timothy McKay
March 16, 2017

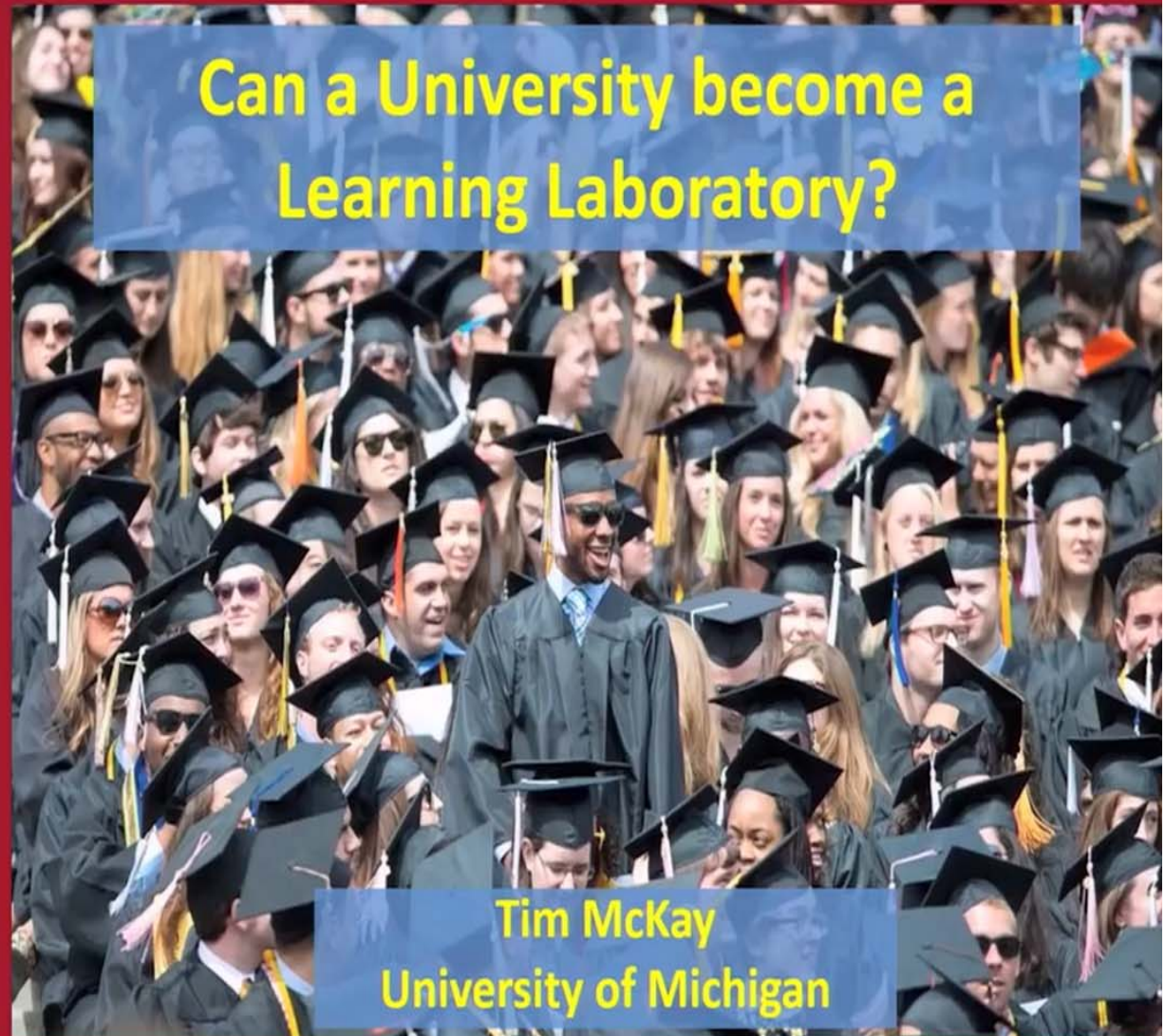

7th International Learning Analytics and Knowledge Conference



Keynote Address
Dr. Timothy McKay

A Learning Health System

- Today, extensive data about patients and their outcomes are gathered as a matter of course. The Institute of Medicine is calling for creation of a 'learning health system':
"in which knowledge generation is so embedded into the core of the practice of medicine that it is a natural outgrowth and product of the healthcare delivery process and leads to continual improvement in care."¹

¹IOM Roundtable on Evidence-Based Medicine, *The*



Put your thinking cap on: Detecting cognitive load using EEG during learning

Caitlin Mills, Igor Fridman, Walid Soussou,
Disha Arora, Andrew Olney, Sidney D'Mello

University of Wisconsin-Columbia, Quasar USA, Indiana University,
Brigham Young University, University of Memphis, University of Notre Dame



Solutions Looking For An LA Problem

- LA researchers investigating the application of technologies developed for other purposes to the learning environment
 - Social Network Analysis
 - Text analytics
 - Speech recognition
 - Video processing
 - Affective (emotion) Computing (face recog., speech analytics, text analytics, body posture recog.)

Deployments of Learning Analytics



'1st Base'

Demographic and Behavioural (LMS) Dashboards –limited to presentation of raw data and descriptive analytics



Gartner's Data Analytics Maturity Model

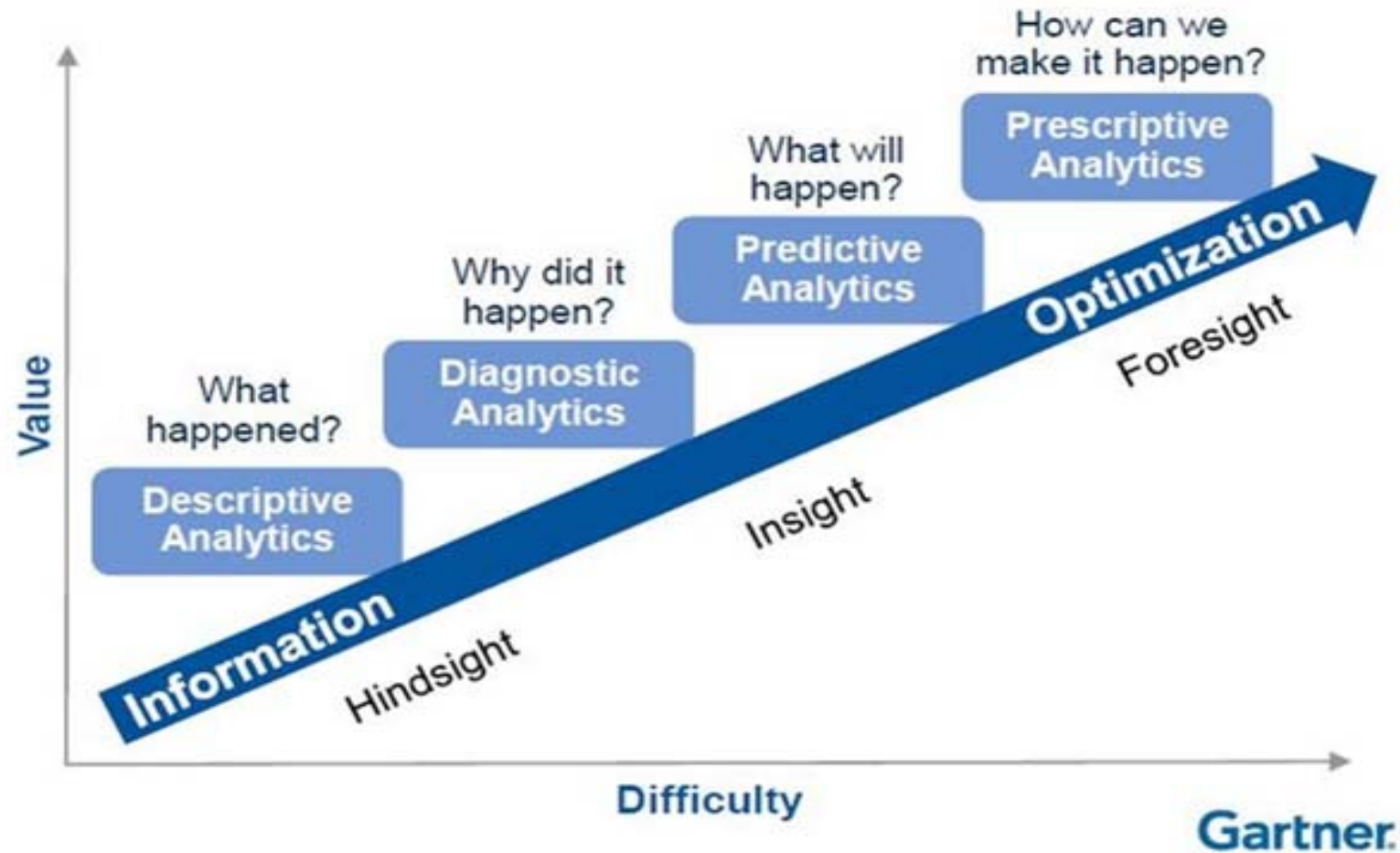

1st Base - Behavioural Dashboards



Presentation of raw data plus descriptive analytics

Predictive Analytics

- 1st Year Preparedness for University Study
 - Predictive model (CHAID decision tree) to predict likelihood of a student failing at least one 1st year topic. Using only prior learning information, some students have >40% chance of failing versus base rate of 23%

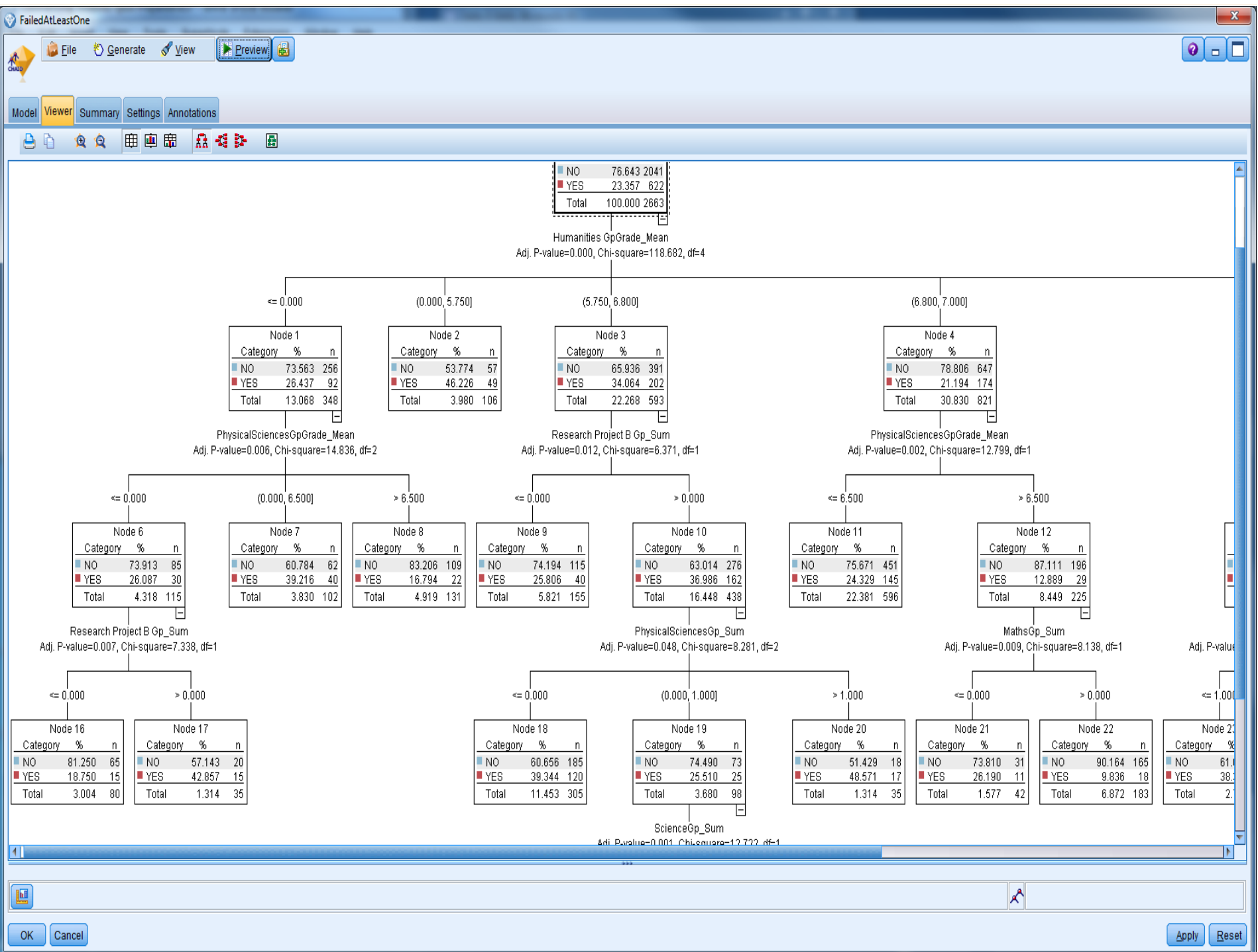

Early Intervention Clustering Tool (L&T Innovation Award)

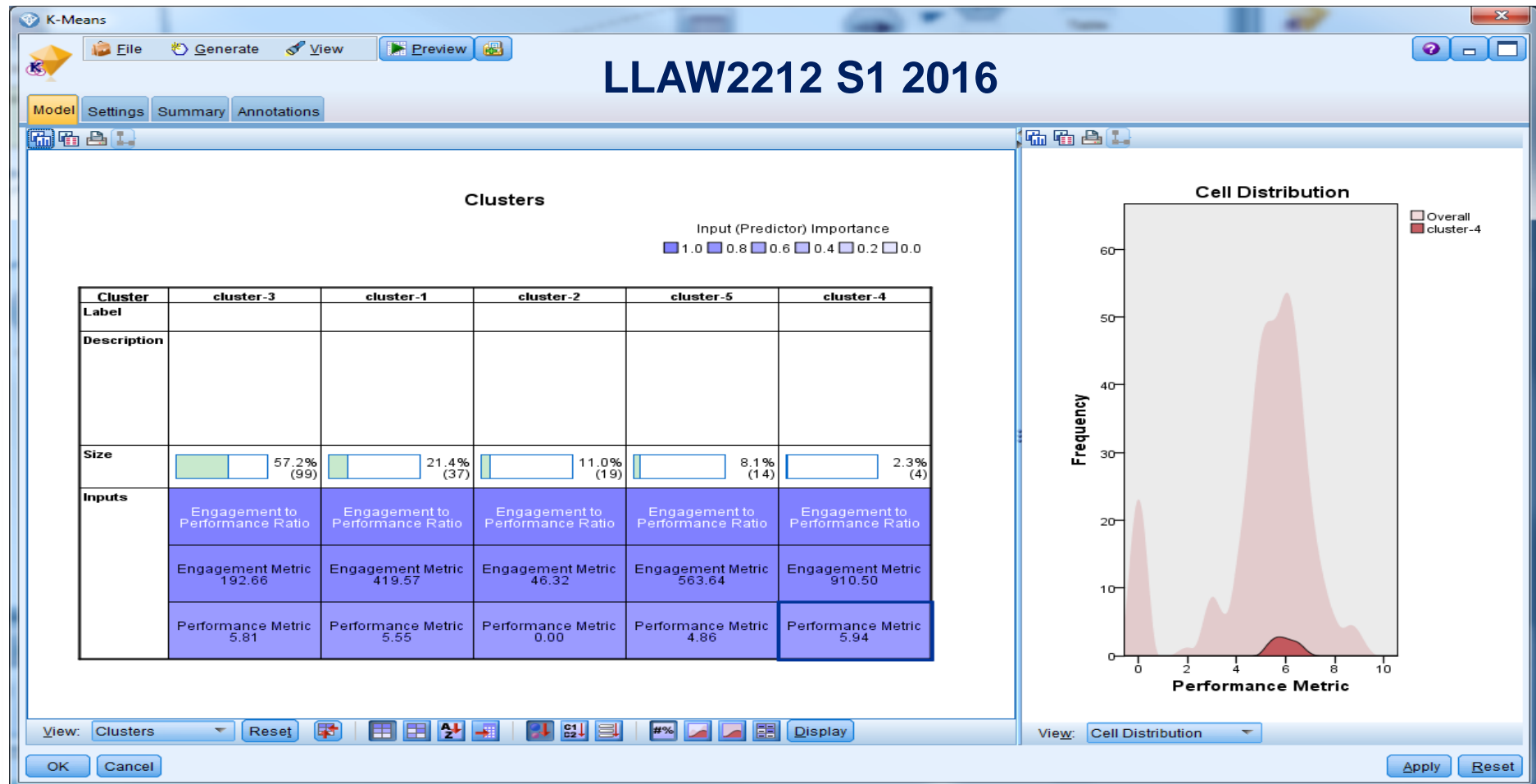

Conclusion

- Research in learning analytics is a dynamic, diverse, fast moving and growing field
- Commercial LA market predicted to be worth \$2.1B by 2019 growing at 25% AGR (RNR Market Research)
- It's an exciting time to be working in the field of learning analytics !